

# OWNERS MANUAL

## MANUAL DEL PROPIETARIO

### Westerly™

#### 719AA Series

## THANK YOU.

You have purchased a high performance toilet featuring the latest innovations from Eljer. This powerful toilet is rated highest for flush performance according to the industry's standard (MaP\*) testing.

In addition to great performance, this toilet also features patented, EverClean® surface which inhibits the growth of stain and odor-causing bacteria, mold and mildew on the entire toilet surface.

At Eljer we continually work harder to raise the standard of daily living by making it easier, safer and more beautiful.

## GRACIAS.

Usted ha adquirido un inodoro de alto desempeño con las innovaciones más recientes de Eljer. Este poderoso inodoro es el de más alto desempeño por descarga de acuerdo a la prueba estándar de la industria (MaP\*).

Además de su gran desempeño, también cuenta con la superficie patentada EverClean®, la cual inhibe el desarrollo de manchas y bacterias, hongos y moho causantes del mal olor en toda la superficie del inodoro.

Eljer continuamente trabajamos más duro para elevar el nivel de la vida diaria por lo que es más fácil, más seguro y más hermoso.



Product names listed herein are trademarks of AS America, Inc.  
Los nombres de productos que aparecen en este documento son  
marcas comerciales de AS America, Inc.  
© AS America, Inc. 2024

Image shown may vary from product purchased.  
Imagen que se muestra puede variar al producto adquirido.



7302366-100 EN/SP Rev. 4 (1/24)

EST. 1904  
**ELJER**  
BY AMERICAN STANDARD

## TABLE OF CONTENTS

Inside The Box.....	page 3
Before You Start.....	page 3
If Removing An Existing Toilet.....	page 3
Installation Instructions.....	page 4
Back-to-Back Installation.....	page 4
Care and Cleaning.....	page 6
Troubleshooting Guide.....	page 7
Warranty.....	page 8

## TABLA DE CONTENIDOS

Dentro De La Caja.....	page 3
Antes De Comenzar La Instalación.....	page 3
Quitando Un Inodoro Existente.....	page 3
Instrucciones De Instalación.....	page 4
Instalación En Oposición.....	page 4
Cuidado y Limpieza.....	page 6
Guía De Localización De Fallas.....	page 7
Garantía.....	page 8

**Inside The Box:  
Dentro De La Caja:**

**IMAGE SHOWN MAY VARY FROM PRODUCT PURCHASED.  
IMAGEN QUE SE MUESTRA PUEDE VARIAR AL PRODUCTO ADQUIRIDO.**

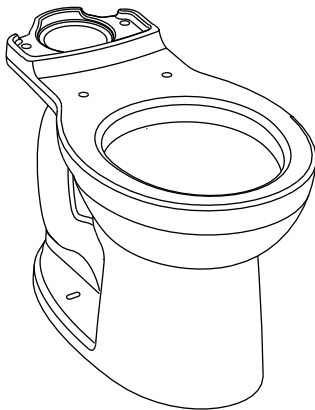
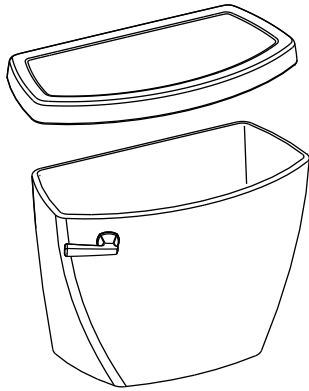

**Bolt Caps (2)**  
Cubre Pijas



**Bowl-To-Floor Knobs (2)**  
Perillas De La Taza Al Piso



**Tank To Bowl Gasket**  
Empaque De Acoplamiento  
Taza A Tanque



**Plastic Washers (2)**  
Arandelas Plásticas (2)



**Attachment Handle**  
Manija de Fijación

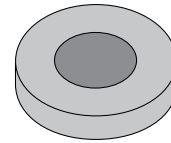

**Wax Ring**  
Arillo de Cera

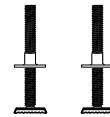

**T-Bolts with Retainer (2)**  
Tornillos T Con Sujetador

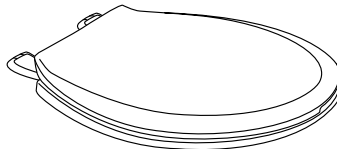

**Toilet Seat\***  
Asiento De Inodoro\*

\* For seat installation, see instructions included with seat.

\* Para instalar el asiento, revise las instrucciones incluidas con el asiento.

**SOLD SEPARATELY / SE VENDE POR SEPARADO**



**Water Supply Line / Línea de Suministro de Agua**

**Before You Start:  
Antes De Comenzar  
La Instalación:**

**For Assistance Call Customer Care at: (855) 815-0004  
Para Asistencia Llame a Atención al Cliente: (855) 815-0004  
[www.eljer.com](http://www.eljer.com)**



**BEFORE INSTALLING YOUR TOILET:** please see your product spec page to verify the dimensions and water supply connections. Visit our website where you can search by Model number for the product spec page at: <http://www.eljer.com>



**ANTES DE INSTALAR EL INODORO :** se recomienda revisar la hoja de especificaciones para verificar las dimensiones del producto y de las conexiones de agua. Visitar nuestra página web <http://www.eljer.com> donde puedes buscar las hojas de especificaciones por modelo.

**If Removing An Existing Toilet / Quitando Un Inodoro Existente**

**Turn Off Water Supply**

Cierre el Abastecimiento de Agua

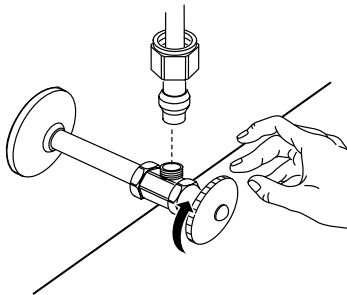

**Flush to remove water from tank; sponge remaining water from bowl before removing toilet.**

Jale la cadena para sacar el agua del tanque; absorba el agua restante con una esponja antes de quitar el excusado.

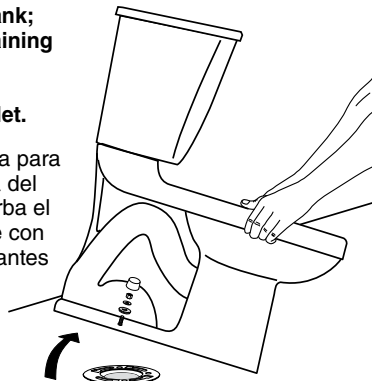

**Clean Flange  
Placa Limpia**

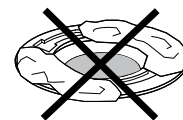

**CAUTION: If leaving floor flange open for more than 1-2 hours, cover flange to prevent escaping sewer gasses.**

**ADVERTENCIA:** Si se deja la brida del piso abierta por más de 1 a 2 horas, cubra la brida para evitar que los gases del alcantarillado penetren en el baño.

# Installation Instructions:

## Instrucciones De Instalación:

### BACK-TO-BACK INSTALLATION

### INSTALACIÓN EN OPOSICIÓN

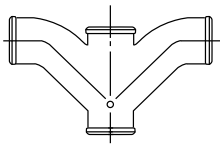

Recommended fitting type for back-to-back installations.

Tipo de accesorio recomendado para instalaciones en oposición.

Depending upon your plumbing and venting conditions, the flow from this toilet in a back-to-back installation may create a vacuum on the system and draw water from the opposing bowl. The National Standards Plumbing Code prohibits the use of a cross fitting for drainage as throw over is possible. The code does approve a directional "Y" style fitting with proper venting to direct the water downward and away from the other toilet.

Según las condiciones de plomería y ventilación, el flujo de este inodoro en una instalación espalda con espalda puede crear un vacío en el sistema y tomar agua de la taza contraria. El Código Nacional de Normas de Plomería (National Standards Plumbing Code) prohíbe el uso de un accesorio cruzado para el drenaje, debido a la posibilidad de rechazo. El código aprueba un accesorio direccional tipo "Y" con una ventilación adecuada para dirigir el agua hacia abajo y lejos del otro inodoro.

1

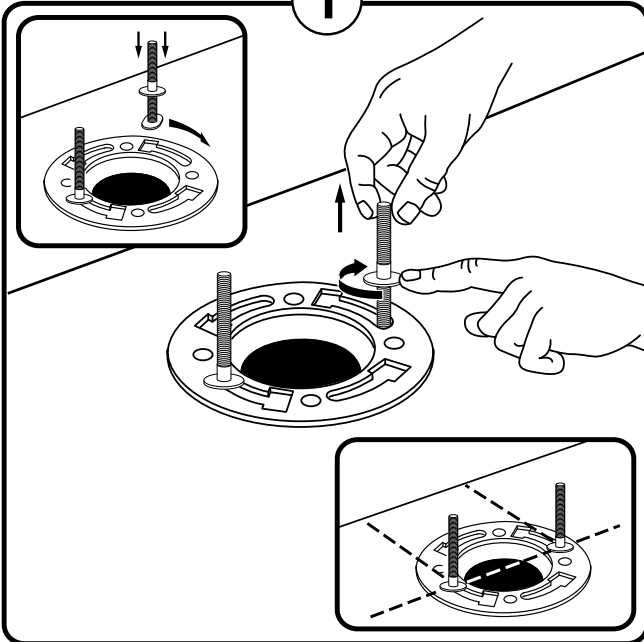

2

Press Firmly  
Presionar Firmemente

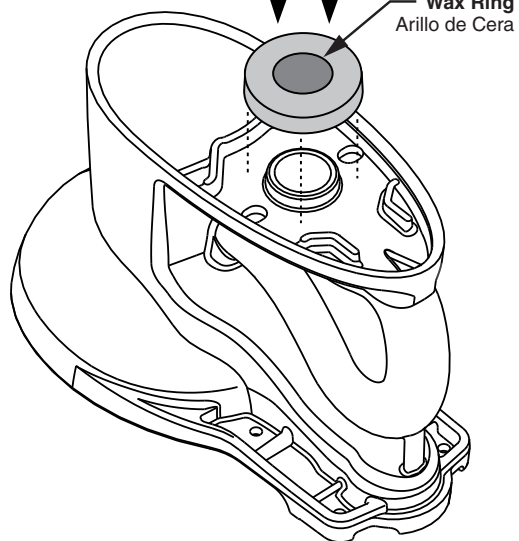

3

Apply weight evenly. Do not move after placement. Water tight seal may break.

Distribuya el peso uniformemente. No lo mueva una vez colocado. El sello apretado del agua puede romperse.

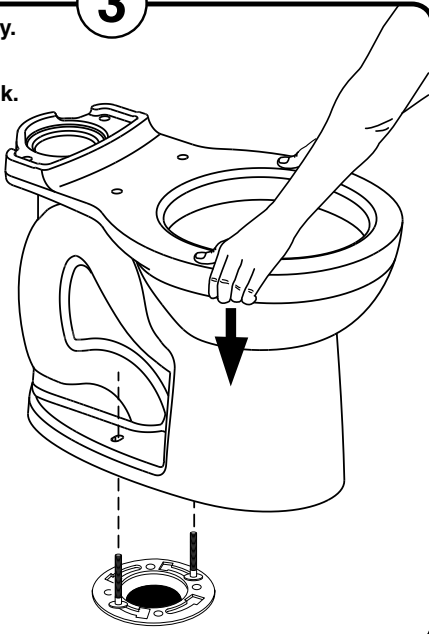

4

⚠ Hand Tighten Only. Do Not Overtighten.  
⚠ Apriete A Mano Solamente. No Apriete De Más.

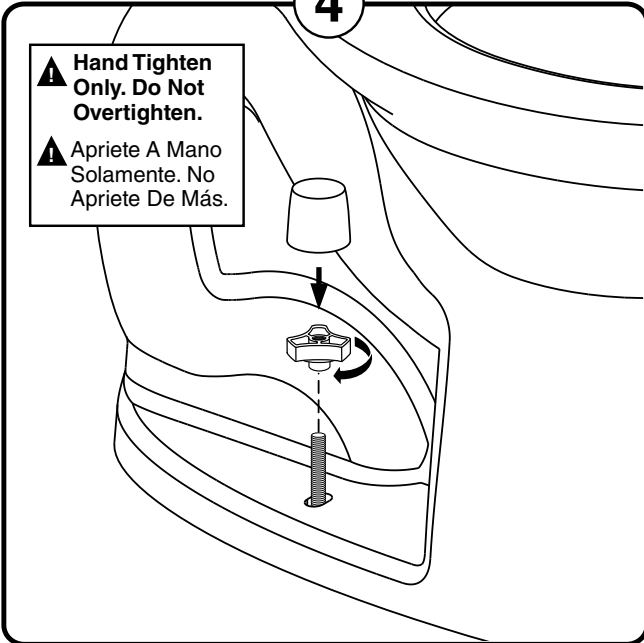

5

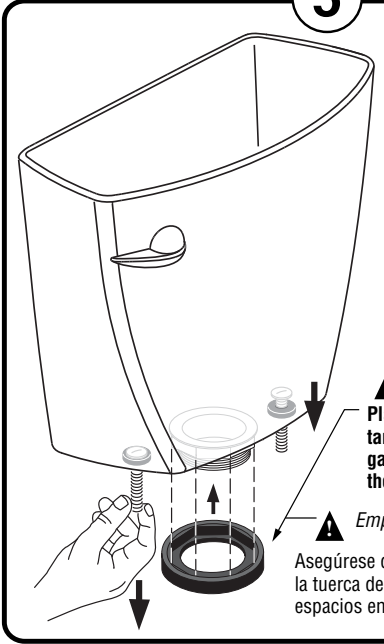

**Install tank grommets and tank bolts in bottom of tank as shown.**  
Instale las guías para tornillos y los tornillos del tanque en el fondo del mismo, como se indica.

**▲ Tank to Bowl Gasket**  
Place the tank gasket over the tank nut ensuring there are no gaps between the gasket and the chinaware.  
**▲ Empaque de Acoplamiento Taza a Tanque**  
Asegúrese de colocar el empaque sobre la tuerca del tanque evitando que queden espacios entre el empaque y la cerámica.

6

**Tighten handles alternately until the tank contacts the front and back of the bowl achieving china-to-china contact.**

Apriete las manijas alternadamente hasta que el tanque haga contacto con el frente y la parte posterior de la taza logrando un contacto cerámica-cerámica.

**NOTE: To ease installation, push down on the top of the tank while tightening handles.**

**NOTA: Para facilitar la instalación, presione desde arriba el tanque mientras aprieta las manijas.**

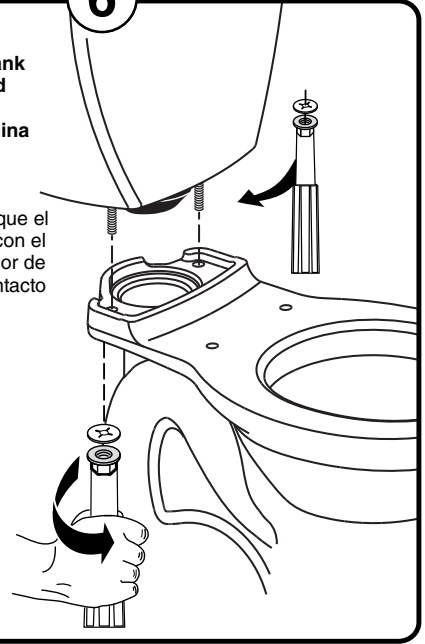

7

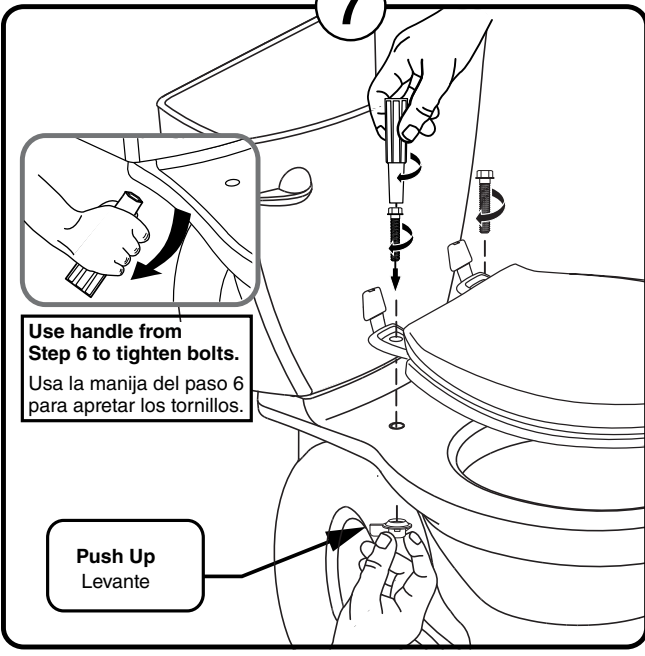

**Use handle from Step 6 to tighten bolts.**  
Usa la manija del paso 6 para apretar los tornillos.

**Push Up**  
Levante

8

**A**  
**Connect water supply line. (Sold separately)**  
Hand tighten nut.

Conecte la línea de suministro de agua (Se vende por separado)  
Apriete la tuerca a mano.

**B**  
**Turn on water supply.**  
Encienda abastecimiento de agua.

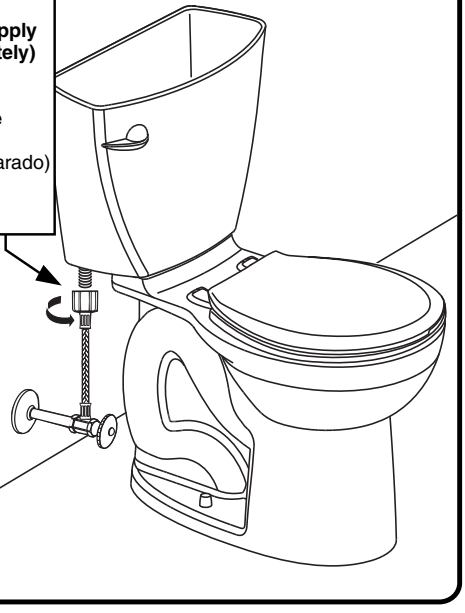

**▲ WARNING: Overtightening of water supply line nuts could result in breakage and potential flooding.**

If the connection leaks after hand tightening, replace the supply line. If the connection continues to leak with the new supply line, replace the fill valve.

Do not use plumber's putty, pipe dope or any other sealant on the water supply connection. Use of plumber's putty, pipe dope, or any other type of sealant will void the warranty.

**▲ ADVERTENCIA: Si aprieta demasiado las tuercas de la tubería que suministra agua, puede provocar una rotura y causar una inundación.**

Si la conexión tiene una fuga después de apretar todo a mano, reemplace la manguera de suministro de agua. Si la conexión continua fugando con la nueva manguera de suministro, reemplace la válvula de admisión.

No utilice ninguna clase de sellador en la conexión de la tubería. El uso de masilla de plomería, lubricante o cualquier otra clase de sellador invalidará la garantía.

9

**A**  
**Adjust Water Level To Level Indicated On Tank By Turning Water Level Adjustment Knob To Move Float Cup Up Or Down.**

Ajuste el nivel del agua hasta donde se indica en el tanque girando la perilla de ajuste del nivel del agua para mover el flotador hacia arriba o hacia abajo.

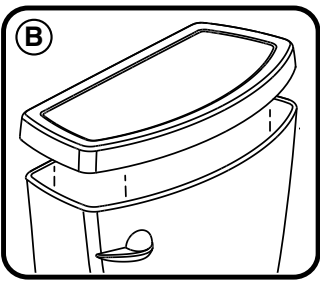
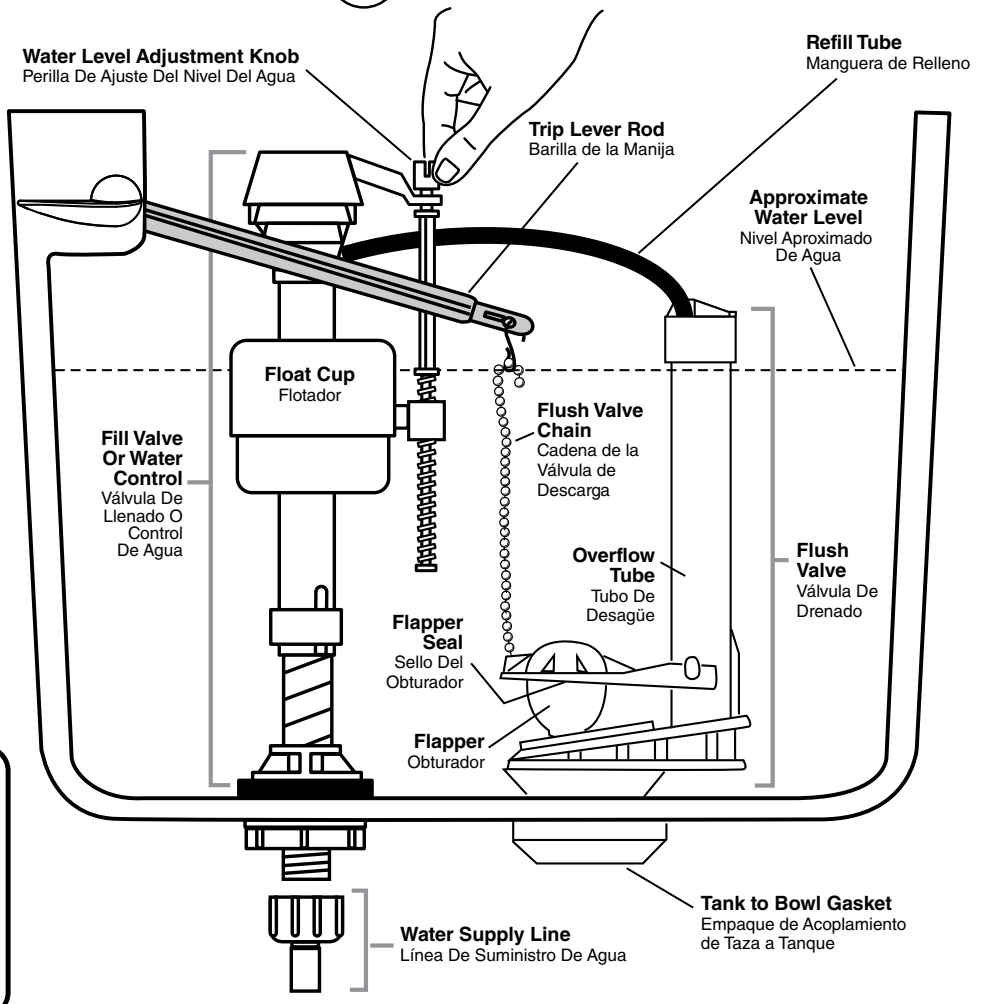

**Care And Cleaning**  
**Cuidado Y Limpieza**

When cleaning your toilet, wash it with mild, soapy water, rinse thoroughly with clear water and dry with a soft cloth. **WARNING:** Do not use in-tank cleaners. These products can seriously corrode fittings in the tank. This damage can cause leakage and property damage. **Eljer shall not be responsible or liable for any damage caused by the use of in-tank cleaners.**

Cuando limpie el inodoro, lávelo con agua con jabón suave, enjuague completamente con agua limpia y seque con un paño suave. **ADVERTENCIA:** No use limpiadores dentro del tanque. Esos productos pueden corroer seriamente los accesorios del tanque. Dicho daño puede provocar fugas y daños a la propiedad. **Eljer no será responsable civil ni legal por ningún daño provocado por el uso de limpiadores dentro del tanque.**

# Troubleshooting Guide

## Guía De Localización De Fallas

See Step 9 For Diagram

Problem	Possible Cause	Corrective Action
Does not flush	<ul style="list-style-type: none"> <li>a. Water supply valve closed.</li> <li>b. Supply line blocked.</li> <li>c. Flush valve chain too loose or disconnected.</li> <li>d. Sand or debris lodged in water control.</li> </ul>	<ul style="list-style-type: none"> <li>a. Open valve and allow water to fill tank.</li> <li>b. Shut off water supply, disconnect supply line and inspect all gaskets and washers. Reassemble.</li> <li>c. Readjust chain length as required.</li> <li>d. Shut off water supply. Remove cap and clean as per Fluidmaster maintenance instructions at: <a href="http://www.eljer.com/enews/fluidmasterguide.pdf">www.eljer.com/enews/fluidmasterguide.pdf</a></li> </ul>
Poor or sluggish flush	<ul style="list-style-type: none"> <li>a. Bowl water level too low.</li> <li>b. Supply valve partly closed.</li> <li>c. Partially clogged trapway and/or drain pipe and/or vent.</li> <li>d. Supply pressure too low.</li> </ul>	<ul style="list-style-type: none"> <li>a. Check that refill tube is connected to water control and inserted into overflow tube without being kinked or damaged.</li> <li>b. Open supply valve fully. Be sure that proper supply tube size is used.</li> <li>c. Remove obstruction. Consult a plumber if necessary.</li> <li>d. Normal supply pressure must be at least 20 psi.</li> </ul>
Toilet leaks	<ul style="list-style-type: none"> <li>a. Poor supply line connection.</li> <li>b. Poor bowl to tank/floor connection.</li> </ul>	<ul style="list-style-type: none"> <li>a. Review Step 8 of installation procedure.</li> <li>b. Review Step 1 through 6 of installation procedure.</li> </ul>
Toilet does not shut off	<ul style="list-style-type: none"> <li>a. Flapper seal leaking or deformed.</li> <li>b. Sand or debris lodged in water control.</li> <li>c. Flush valve chain too tight, holding flapper open.</li> </ul>	<ul style="list-style-type: none"> <li>a. Clean debris from seal surface. Replace flapper seal as needed.</li> <li>b. Shut off water supply. Remove cap and clean as per Fluidmaster maintenance instructions at: <a href="http://www.eljer.com/enews/fluidmasterguide.pdf">www.eljer.com/enews/fluidmasterguide.pdf</a></li> <li>c. Readjust chain length as needed.</li> </ul>
Toilet bowl rocks after installation	<ul style="list-style-type: none"> <li>a. Wax ring not fully compressed.</li> <li>b. Floor not level.</li> </ul>	<ul style="list-style-type: none"> <li>a. Retighten bowl-to-floor knobs.</li> <li>b. Use toilet shims and /or place a bead of caulk around the base of the toilet.</li> </ul>

Ver el paso 9 para consultar el diagrama

Problema	Causa Posible	Medida Correctiva
No funciona	<ul style="list-style-type: none"> <li>a. La válvula de suministro de agua está cerrada</li> <li>b. La línea de suministro está bloqueada.</li> <li>c. La cadena de la válvula está demasiado suelta o desconectada.</li> <li>d. Hay depósitos de arena o basura en la válvula de entrada.</li> </ul>	<ul style="list-style-type: none"> <li>a. Abra la válvula y permita que el agua llene el tanque.</li> <li>b. Cierre totalmente el suministro de agua, desconecte la línea de suministro e inspeccione todas las juntas y los empaques. Vuelva a armar.</li> <li>c. Reajuste la longitud de la cadena conforme sea necesario.</li> <li>d. Cierre totalmente el suministro de agua. Quite la cubierta y limpie siguiendo las instrucciones de mantenimiento de Fluidmaster en: <a href="http://www.eljer.com/enews/fluidmasterguide.pdf">www.eljer.com/enews/fluidmasterguide.pdf</a></li> </ul>
Funcionamiento pobre o lento	<ul style="list-style-type: none"> <li>a. El nivel de agua de la taza es muy bajo.</li> <li>b. La válvula de entrada del suministro está parcialmente cerrada.</li> <li>c. El tubo de drenaje y/o ventilación y/o conducto al drenaje están parcialmente bloqueados.</li> <li>d. La presión del suministro de agua es muy baja.</li> </ul>	<ul style="list-style-type: none"> <li>a. Verifique que el tubo de rebosadero esté conectado a la válvula de entrada al control e insertado dentro del tubo de desagüe sin que se dañe o tuerza.</li> <li>b. Abra completamente la válvula de suministro. Asegúrese de usar un tubo de suministro del tamaño adecuado.</li> <li>c. Quite la obstrucción. Consulte a un plomero en caso de ser necesario.</li> <li>d. La presión normal del suministro debe ser de al menos 20 psi (libras por pulgada cuadrada).</li> </ul>
Fugas del inodoro	<ul style="list-style-type: none"> <li>a. La conexión de la línea del suministro es insuficiente.</li> <li>b. La conexión de la taza al tanque/suelo es insuficiente.</li> </ul>	<ul style="list-style-type: none"> <li>a. Revise el paso 8 sobre el procedimiento de instalación.</li> <li>b. Revise del paso 1 hasta el 6 del procedimiento de instalación.</li> </ul>
El inodoro no se cierra	<ul style="list-style-type: none"> <li>a. El sello de la válvula de descarga está deforme o tiene una fuga.</li> <li>b. En el control de agua hay depósitos de arena o basuras.</li> <li>c. La cadena de la válvula está demasiado apretada y deja abierto el obturador.</li> </ul>	<ul style="list-style-type: none"> <li>a. Limpie la basura de la superficie del sello. Reemplace el sello del obturador si es necesario.</li> <li>b. Cierre el suministro de agua. Quite la tapa y limpie de acuerdo con las instrucciones de mantenimiento de Fluidmaster en: <a href="http://www.eljer.com/enews/fluidmasterguide.pdf">www.eljer.com/enews/fluidmasterguide.pdf</a></li> <li>c. Reajuste la longitud de la cadena según sea necesario.</li> </ul>
La taza del excusado se balancea después de la instalación	<ul style="list-style-type: none"> <li>a. El aro de cera no está totalmente comprimido.</li> <li>b. El piso no está nivelado.</li> </ul>	<ul style="list-style-type: none"> <li>a. Vuelva a apretar las perillas de la taza al piso.</li> <li>b. Utilice cuñas de excusado y/o coloque una pequeña porción de masilla alrededor de la base del excusado.</li> </ul>

# Warranty: Garantía:

## TOILET LIMITED WARRANTY

This toilet comes with a limited lifetime warranty on chinaware, a limited 5 year warranty on all mechanical parts of the toilet, and a limited 1 year warranty on the toilet seat if included with product. If inspection of this AS America, Inc. ("Eljer") plumbing product, inclusive of the chinaware and all mechanical parts, confirms that it is defective in materials or workmanship, Eljer will repair or, at its option, exchange the product for the same or a similar model.

This limited warranty applies only to the original non-commercial purchaser and installation of the products. In the event of a limited warranty claim, proof of purchase will be required – save sales receipts.

For this warranty to become effective, the warranty registration process must be completed via the internet or telephone per the warranty registration instructions.

This limited warranty does not apply to commercial installations. The warranty for commercial installations is 5 years on chinaware, 5 years on mechanical parts, and 1 year on the toilet seat if included with product.

This warranty **does not apply** to local building code compliance. Since local building codes vary considerably, the purchaser of the product should check with a local building or plumbing contractor to ensure local code compliance before installation.

This warranty **will be void** if the product has been moved from its initial place of installation; if it has been subjected to faulty maintenance, abuse, misuse, accident or other damage; if it was not installed in accordance with Eljer's instructions; or if it has been modified in a manner inconsistent with the product as shipped by Eljer.

**WARNING:** This warranty **DOES NOT COVER** any damages caused by the use of in-tank cleaners. These products can seriously corrode the fittings in the tank. This damage can cause leakage and property damage. **Eljer will not be responsible or liable for any damage caused by the use of in-tank cleaners.**

Eljer's option to repair or exchange the product under this warranty does not cover any labor or other costs of removal or installation including any costs of any surrounding material such as tile or marble. **Eljer is not responsible for any other incidental or consequential damages attributed to a product defect or to the repair or exchange of a defective product, all of which are expressly excluded from this warranty.** (Some states or provinces do not allow the exclusion or limitation of implied warranties, so this exclusion may not apply to you.)

This warranty gives you specific rights. You may have other statutory rights that may vary from state to state or province to province, in which case this warranty does not affect such statutory rights.

### In the United States:

American Standard Brands  
865 Centennial Ave.  
Piscataway, New Jersey 08854  
Attention: Director of Customer Care  
For residents of the United States, warranty information may also be obtained by calling the following toll free number: (855) 815-0004  
www.eljer.com

### In Canada:

LIXIL Canada, Inc.  
5900 Avebury Rd.  
Mississauga, Ontario  
Canada L5R 3M3  
Toll Free: (855) 836-9615  
www.eljer.com

### In Mexico:

American Standard B&K Mexico  
S. de R.L. de C.V.  
Via Morelos #330  
Col. Santa Clara  
Ecatepec 55540 Edo. Mexico  
Toll Free: 01-800-839-1200  
www.eljer.com

## PLEASE COMPLETE ELJER WARRANTY REGISTRATION PROCESS AND SAVE THIS WARRANTY INFORMATION

**IMPORTANT:** Registration of the toilet must be completed for this warranty to become effective. Your registration will make it easier to contact you in the event of a product recall.\*

**INSTRUCTIONS:** Register your toilet at [www.eljer.com](http://www.eljer.com). Please save your proof of purchase (sale receipt).

If you need assistance or do not have access to our website, please contact Eljer Customer Care at: (855) 815-0004. An Eljer representative will assist in completing the warranty registration.

\* In California, your warranty rights remain intact even if you do not complete the registration process.

## THIS WARRANTY IS NOT TRANSFERABLE FROM ORIGINAL CONSUMER PURCHASER.

## GARANTÍA LIMITADA DEL INODORO

Este inodoro posee una garantía limitada de por vida para la porcelana, una garantía limitada de 5 años para las partes mecánicas del inodoro y una garantía limitada de 1 año para el asiento del inodoro si se incluye con producto. Si la inspección de este producto de plomería de AS America, Inc. ("Eljer"), incluidas las piezas de cerámica y todos los componentes mecánicos, confirma defectos en sus materiales o fabricación, Eljer reparará o, cambiará el producto por un modelo igual o similar.

Esta garantía se aplica exclusivamente al comprador e instalación no comercial originales de estos productos. En caso de que se efectúe un reclamo bajo garantía limitada, será necesario adjuntar una demostración de compra; guarde los recibos de compra.

Para que esta garantía entre en vigor, el proceso de finalización de la garantía debe concretarse vía Internet o telefónica según las instrucciones de registro de garantía.

Esta garantía limitada no se aplica a las instalaciones comerciales. La garantía para las instalaciones comerciales es de 5 años para la porcelana, de 5 años para las partes mecánicas, y de 1 año para el asiento del inodoro si se incluye con producto.

Esta garantía limitada **no se aplica** al cumplimiento de las normas de construcción locales. Dado que los códigos de construcción local varían considerablemente, el comprador del producto debe, antes de la instalación, consultar con su contratista de construcción o plomería local si quiere garantizar el cumplimiento de las normas locales.

Esta garantía **será nula** si el producto es retirado de su lugar original de instalación; si ha sido sufrido mantenimiento incorrecto, abuso, mal uso, accidentes u otros daños; si no se lo instala de acuerdo con las instrucciones de Eljer; o si se ha modificado de forma incompatible con el producto enviado por Eljer.

**ADVERTENCIA:** Esta garantía **NO CUBRE** ningún daño causado por el uso de limpiadores para el interior del tanque. Estos productos pueden corroer seriamente los accesorios en el tanque. Este daño puede provocar goteos y daños a la propiedad. **Eljer no se hará cargo ni será responsable de ningún daño causado por el uso de limpiadores para el interior del tanque.**

La opción de Eljer de reparar o cambiar el producto según esta garantía no cubre la mano de obra ni otros costos de extracción o instalación, incluidos los costos de cualquier material circundante como azulejos o mármol. **Eljer no es responsable de ningún otro daño indirecto o fortuito atribuido a defectos en el producto o a las reparaciones o al recambio de un producto con fallas, por lo que se los excluye expresamente de esta garantía.** (Algunos estados o provincias no permiten hacer exclusiones o limitaciones de las garantías implícitas, de modo que esta exclusión puede no corresponderle.)

Esta garantía le otorga derechos específicos. Los derechos estatales que usted pueda tener y que posiblemente varían de un estado a otro o de una provincia a otra, no quedan afectados por esta garantía.

### En los Estados Unidos:

American Standard Brands  
865 Centennial Ave.  
Piscataway, New Jersey 08854  
Atención: Director de Servicio al Cliente

Para los residentes en los Estados Unidos, la información de la garantía puede obtenerse también llamando al siguiente número sin cargo: (855) 815-0004  
www.eljer.com

### En Canadá:

LIXIL Canada, Inc.  
5900 Avebury Rd.  
Mississauga, Ontario  
Canada L5R 3M3

Número sin cargo: (855) 836-9615  
www.eljer.com

### En México:

American Standard B&K México  
S. de R.L. de C.V.  
Via Morelos #330  
Col. Santa Clara  
Ecatepec 55540 Edo. México

Número sin cargo: 01-800-839-1200  
www.eljer.com

## COMPLETE EL PROCESO DE REGISTRO DE GARANTÍA DE ELJER Y CONSERVE ESTA INFORMACIÓN DE GARANTÍA

**IMPORTANTE:** El registro del inodoro debe concretarse para que esta garantía entre en vigor. El registro facilitará el contacto con usted en el caso del retiro de un producto.\*

**INSTRUCCIONES:** En Estados Unidos, registre su inodoro en [www.americanstandard.com](http://www.americanstandard.com). Por favor guarda tu comprobante de compra (ticket de compra).

Si necesitas asistencia o no tienes acceso a nuestra página web, por favor contacta Eljer Customer Care al (855) 815-0004. Un representante de Eljer te asistirá en completar el registro de la garantía. En México, llame al 01-800-839-1200.

\*En California, tus derechos de garantía permanecen intactos incluso si no completas el proceso de registro.

pg8

ESTA GARANTÍA NO ES TRANSFERIBLE POR EL COMPRADOR ORIGINAL.

PART OF LIXIL



# American Standard

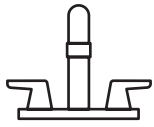

**American Standard is devoted to making life, in the heart of your home, better every day...**

...so, thank you for inviting us in! With the very best in kitchen and bathroom products, we are here to help make your life happier, healthier and simpler. Our commitment to quality, innovation and performance has made us part of your everyday routine for nearly 150 years, and we look forward to being a part of your life for many years to come.

**Learn more at [www.AmericanStandard.com](http://www.AmericanStandard.com)**

## **REGISTER WARRANTY**

Try the easy-scan **QR code** to quickly enter your information or find your product's detailed warranty here:



**[AmericanStandard-us.com/support/warranty](http://AmericanStandard-us.com/support/warranty)**

Registering allows you to keep your product information safe, and us the ability to contact you in the event of a product recall or *any* news about your purchase.

**And if ever you have a question or need help...?**

Call us at 1-855-815-0004

7302240-100 Rev. C (6/23)  
765AA701/5900A05G/5900A05GT



*American Standard*

# OWNERS MANUAL

## AquaWash® Ambient SpaLet® Bidet Seat and Edgemere® Chair Height Elongated Toilet Combo



### INSTALLATION INSTRUCTIONS

Thank you for selecting American Standard – the benchmark of fine quality for over 150 years. To ensure this product is installed properly, please read these instructions carefully before you begin. Certain installations may require professional help.

#### INSTALLATION PREPARATION

- Please unpack carefully and identify all parts needed for installation by using the Box Contents page as a reference. Inspect the product and report any damages or missing parts immediately to customer care by calling 855-815-0004. Follow the prompts for consumer/bathing. Local building codes vary by location. Observe all local plumbing and building codes.

**NOTE:** Take extra care in handling the front surfaces of the walls. Use only non-abrasive cloths avoid scratching.

- Wear protective equipment during installation to avoid injury.
- Please keep these instructions for after care and customer service details.

Image shown may vary from product purchased.

## INSIDE THE BOX

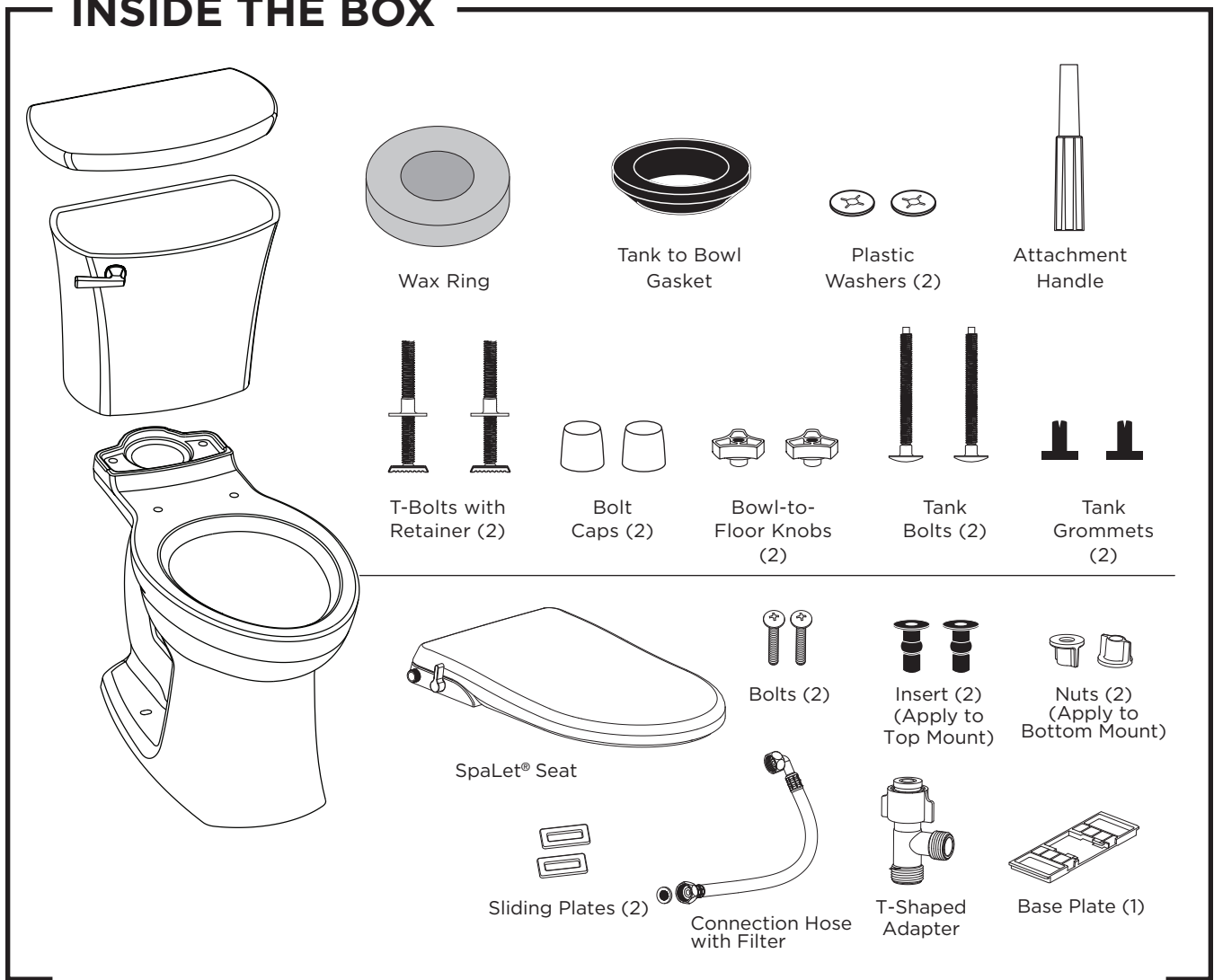

## SOLD SEPARATELY



Water Supply Line



### BEFORE INSTALLING YOUR TOILET

please see your product spec page to verify the dimensions and water supply connections. Visit our website where you can search by Model number for the product spec page at: <http://www.americanstandard-us.com>

Image shown may vary from product purchased.

7302240-100 Rev. C (6/23)

*American Standard*

## IF REMOVING AN EXISTING TOILET

- 1** Turn off water supply

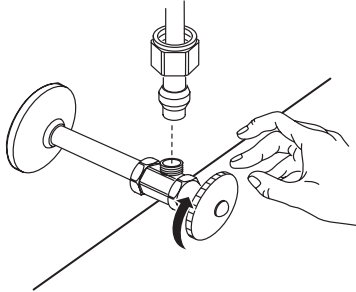

- 2** Flush to remove water from tank; sponge remaining water from bowl before removing toilet

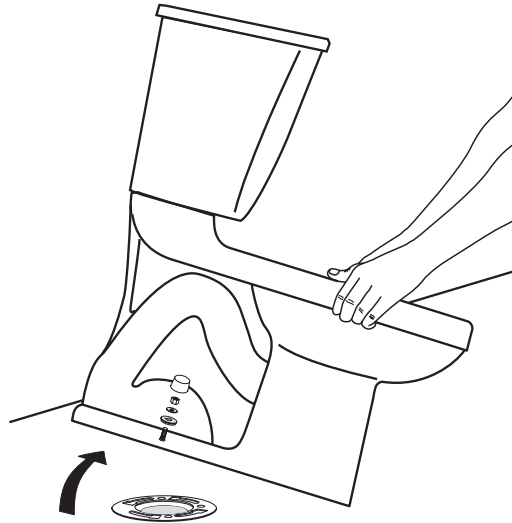

- 3** Clean flange

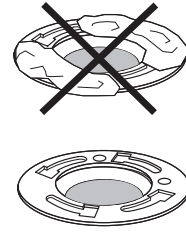

**CAUTION**

If leaving floor flange open for more than 1-2 hours, cover flange to prevent escaping sewer gasses.

## INSTALLATION INSTRUCTIONS

### BACK-TO-BACK INSTALLATION

Depending upon your plumbing and venting conditions, the flow from this toilet in a back-to-back installation may create a vacuum on the system and draw water from the opposing bowl. The National Standards Plumbing Code prohibits the use of a cross fitting for drainage as throw over is possible. The code does approve a directional "Y" style fitting with proper venting to direct the water downward and away from the other toilet.

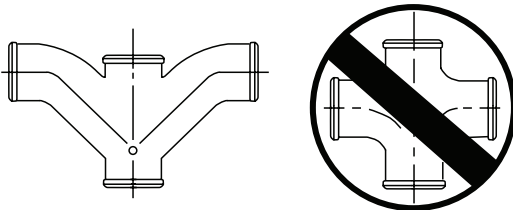

Recommended fitting type for back-to-back installations.

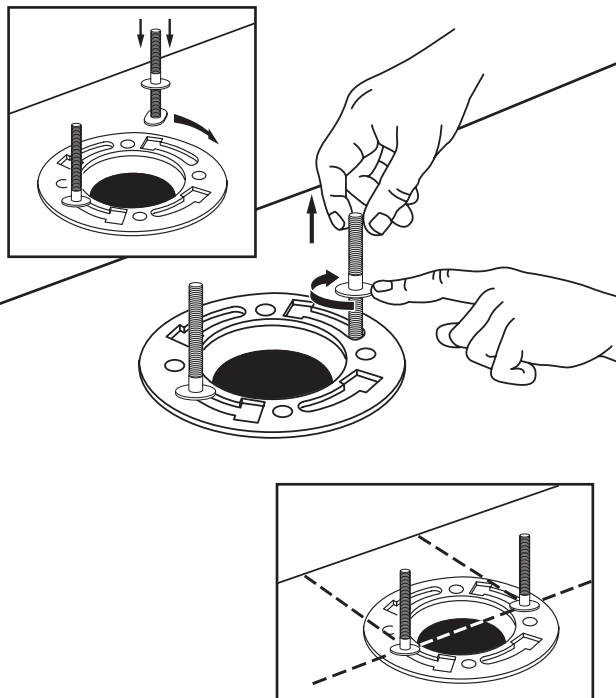
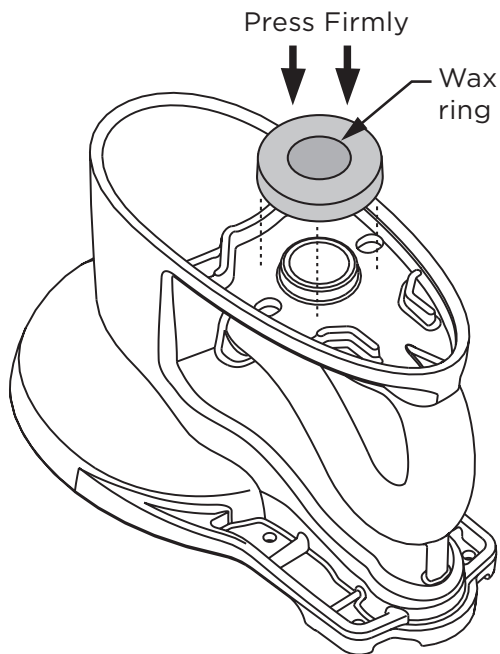
**1****SECURE FLANGE****2****ATTACH WAX RING****3****PLACE TOILET ON FLANGE**

Apply weight evenly. Do not move after placement. Water tight seal may break.

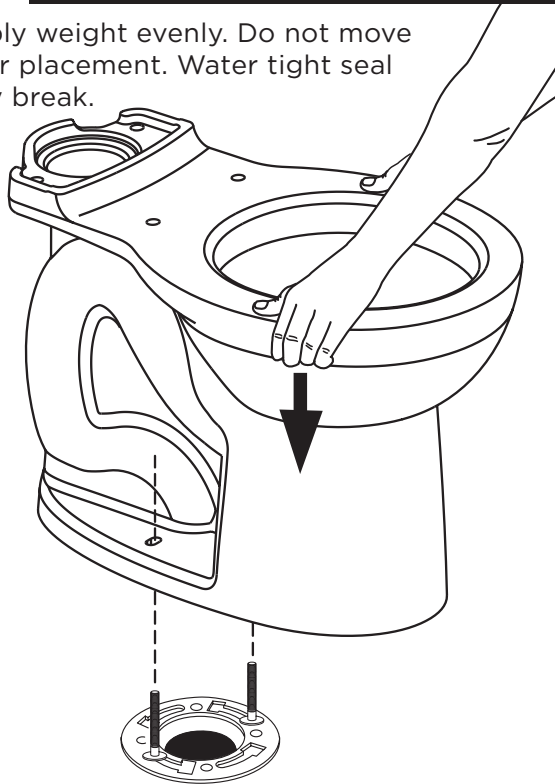
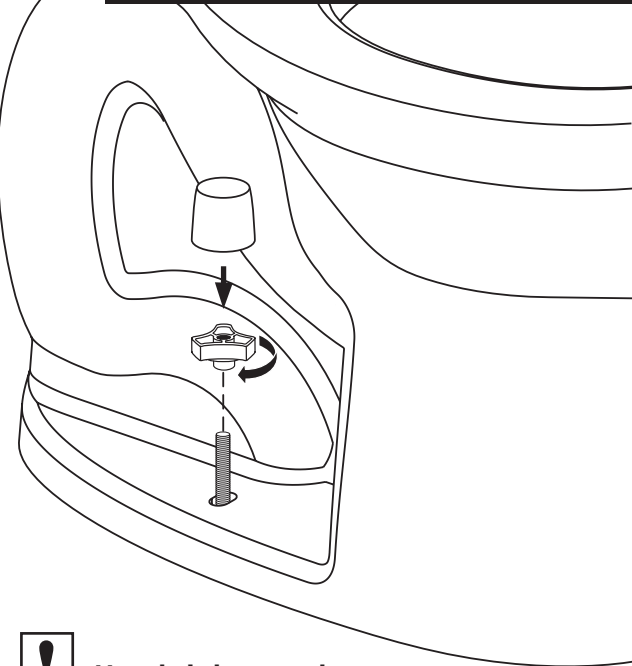
**4****ATTACH BOWL TO FLOOR KNOBS**

**Hand tighten only.  
Do not over-tighten.**

5

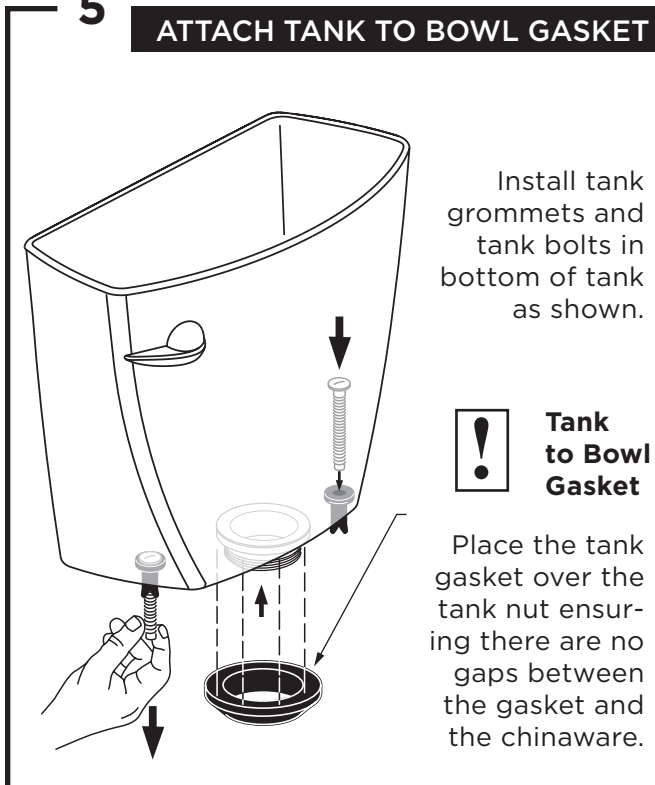
**ATTACH TANK TO BOWL GASKET**

6

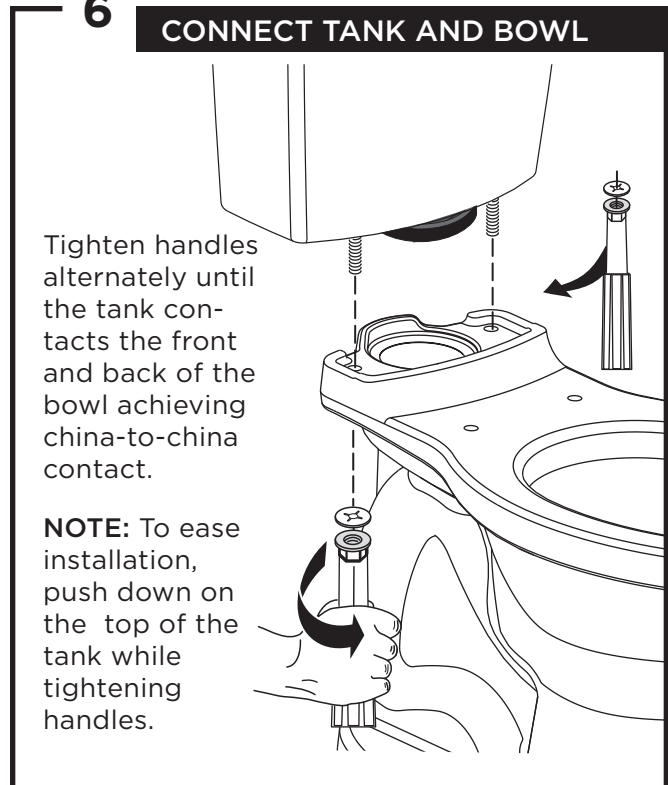
**CONNECT TANK AND BOWL**

7

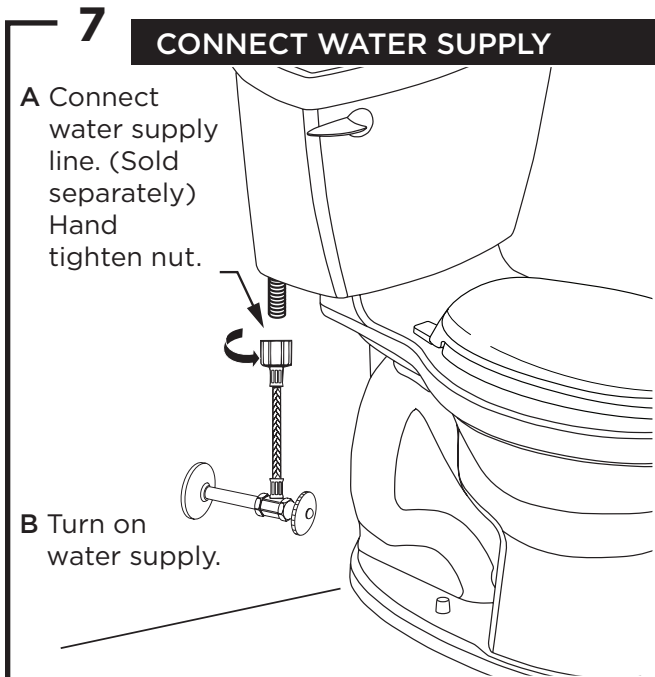
**CONNECT WATER SUPPLY**

**WARNING: Over-tightening of water supply line nuts could result in breakage and potential flooding.**

If the connection leaks after hand tightening, replace the supply line. If the connection continues to leak with the new supply line, replace the fill valve. Do not use plumber's putty, pipe dope or any other sealant on the water supply connection. Use of plumber's putty, pipe dope, or any other type of sealant will void the warranty.

**WARNING:** Do not use plumber's putty, pipe dope, or any other sealant on the water supply connection to this tank. If the connection leaks after hand tightening, replace the supply line. If the connection continues to leak with the new supply line, replace the fill valve. **Warranty is void if any type of sealant is used on the water supply connection.**

## 8

## ADJUST

**ADJUSTMENTS**

Adjust water level to level indicated on tank by turning water level adjustment knob to move float cup up or down.

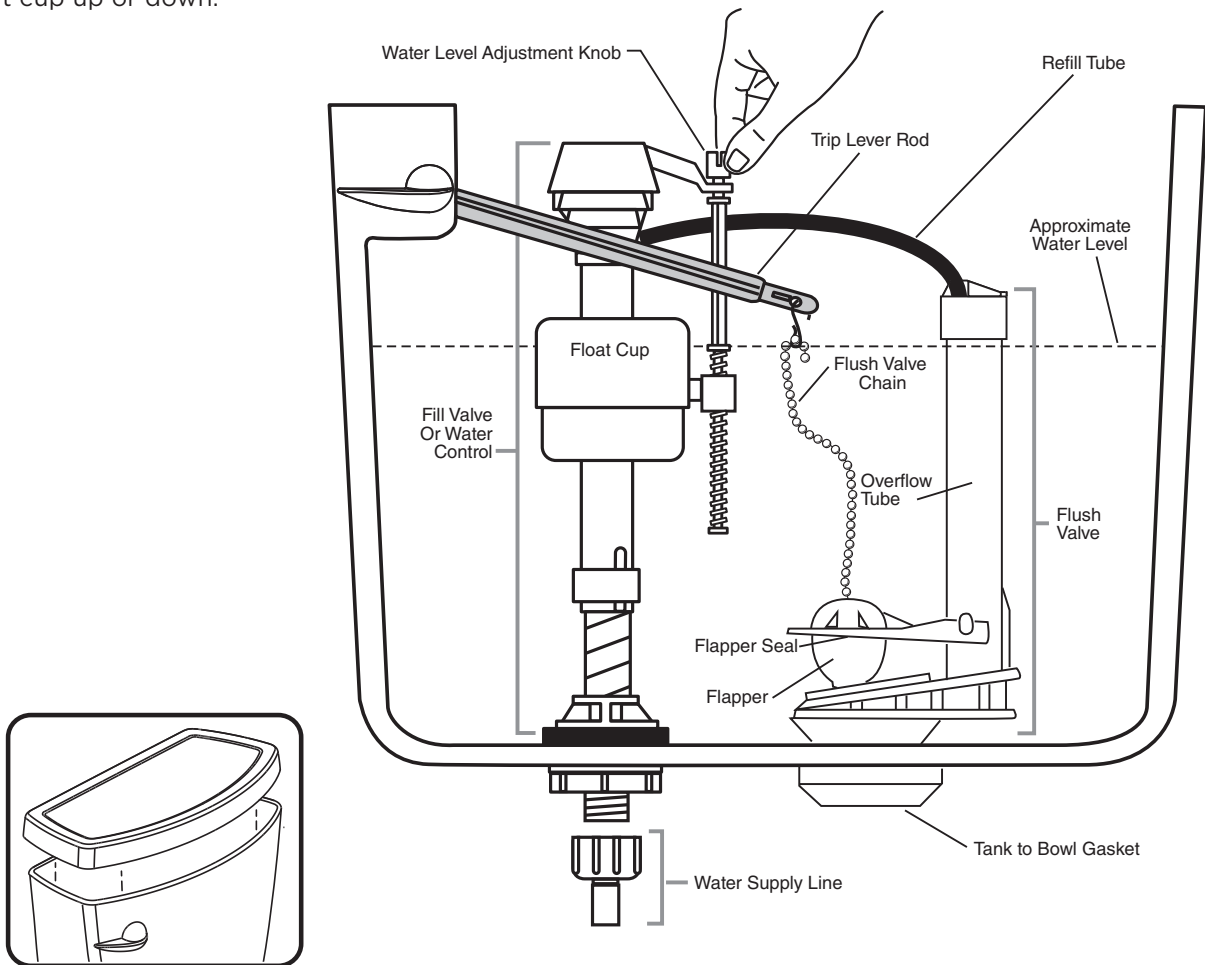
**CARE AND CLEANING**

When cleaning your toilet, wash it with mild, soapy water, rinse thoroughly with clear water and dry with a soft cloth. **WARNING:** Do not use in-tank cleaners. These products can seriously corrode fittings in the tank. This damage can cause leakage and property damage. **American Standard shall not be responsible or liable for any damage caused by the use of in-tank cleaners.**

# TROUBLESHOOTING GUIDE

See Step 9 For Diagram

PROBLEM	POSSIBLE CAUSE	CORRECTIVE ACTION
<b>Does not flush</b>	<ul style="list-style-type: none"> <li>a. Water supply valve closed</li> <li>b. Supply line blocked</li> <li>c. Flush valve chain too loose or disconnected</li> <li>d. Sand or debris lodged in water control</li> </ul>	<ul style="list-style-type: none"> <li>a. Open valve and allow water to fill tank</li> <li>b. Shut off water supply, disconnect supply line and inspect all gaskets and washers. Reassemble</li> <li>c. Readjust chain length as required</li> <li>d. Shut off water supply. Remove cap and clean as per Fluidmaster maintenance instructions at: <a href="http://www.americanstandard-us.com/enews/fluidmasterguide.pdf">www.americanstandard-us.com/enews/fluidmasterguide.pdf</a></li> </ul>
<b>Poor or sluggish flush</b>	<ul style="list-style-type: none"> <li>a. Bowl water level too low</li> <li>b. Supply valve partly closed</li> <li>c. Partially clogged trap-way and/or drain pipe and/ or vent</li> <li>d. Supply pressure too low</li> </ul>	<ul style="list-style-type: none"> <li>a. Check that refill tube is connected to water control and inserted into overflow tube without being kinked or damaged</li> <li>b. Open supply valve fully. Be sure that proper supply tube size is used</li> <li>c. Remove obstruction. Consult a plumber if necessary</li> <li>d. Normal supply pressure must be at least 20 psi</li> </ul>
<b>Toilet leaks</b>	<ul style="list-style-type: none"> <li>a. Poor supply line connection</li> <li>b. Poor bowl to tank/floor connection</li> </ul>	<ul style="list-style-type: none"> <li>a. Review <b>Step 8</b> of installation procedure</li> <li>b. Review <b>Step 1 through 6</b> of installation procedure</li> </ul>
<b>Toilet does not shut off</b>	<ul style="list-style-type: none"> <li>a. Flapper seal leaking or deformed</li> <li>b. Sand or debris lodged in water control</li> <li>c. Flush valve chain too tight, holding flapper open</li> </ul>	<ul style="list-style-type: none"> <li>a. Clean debris from seal surface. Replace flapper seal as needed</li> <li>b. Shut off water supply. Remove cap and clean as per Fluidmaster maintenance instructions at: <a href="http://www.americanstandard-us.com/enews/fluidmasterguide.pdf">www.americanstandard-us.com/enews/fluidmasterguide.pdf</a></li> <li>c. Readjust chain length as needed</li> </ul>
<b>Toilet bowl rocks after installation</b>	<ul style="list-style-type: none"> <li>a. Wax ring not fully compressed</li> <li>b. Floor not level</li> </ul>	<ul style="list-style-type: none"> <li>a. Retighten bowl-to-floor knobs</li> <li>b. Use toilet shims and /or place a bead of caulk around the base of the toilet</li> </ul>



## PARTS

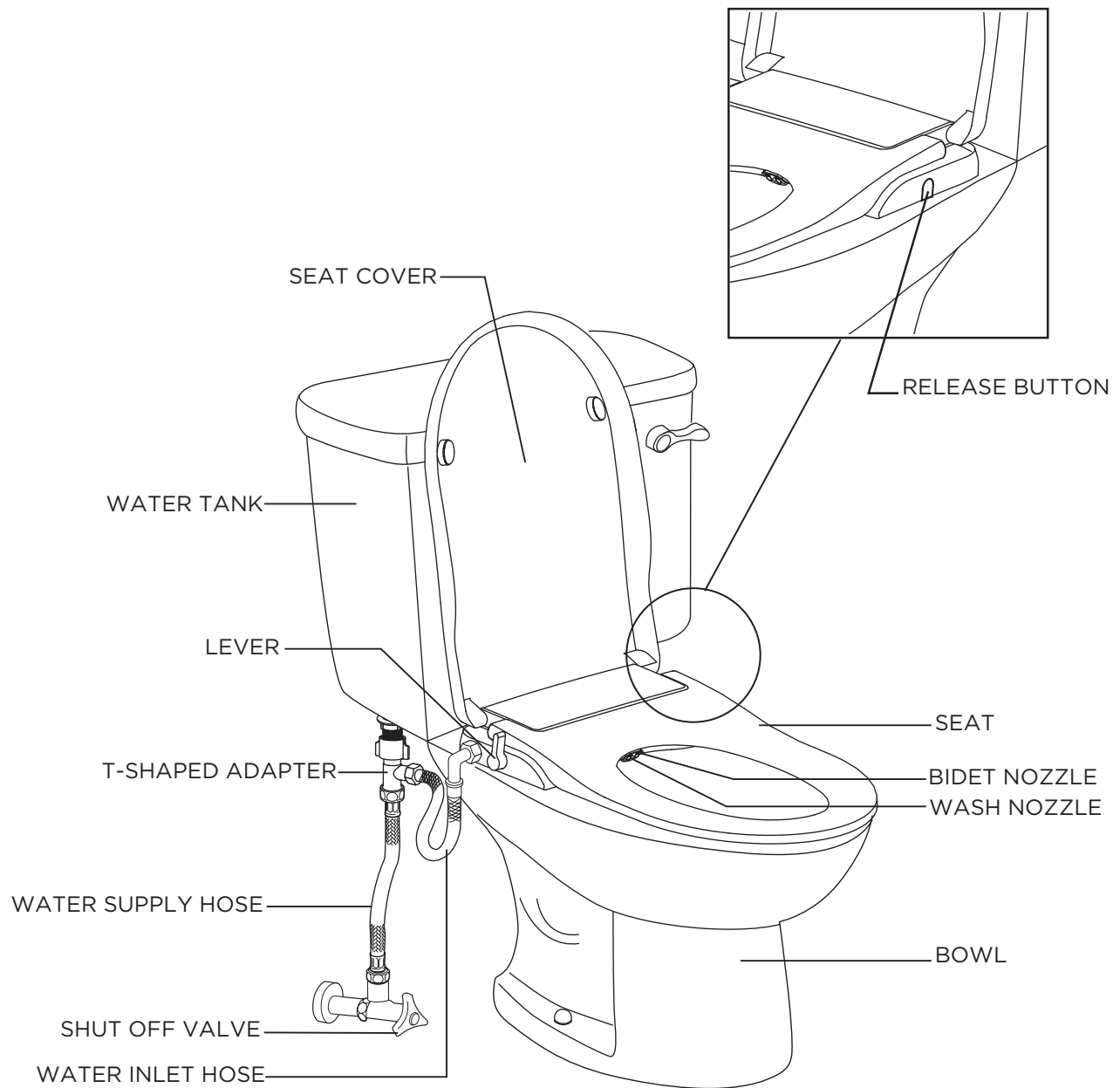

### WARNING

Please read the instructions carefully before installing and using.

The product requires a flexible supply hose.

The water shutoff valve should be near the installed product for ease of installation.

Do not use in hot water line. Temperature above 104°F / 40°C will damage the product and void your warranty.

**1**

Wipe the bowl surface clean. Lay the template over the top of the toilet bowl. Position the template to how you want the bidet seat to pair up with the bowl once installed.

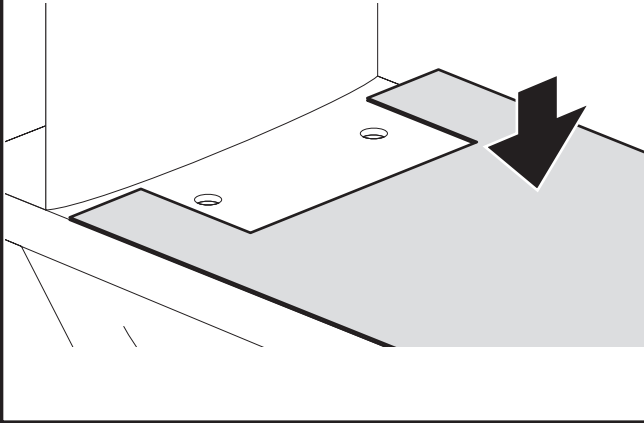
**2a**

Press the inserts into the toilet bowl holes. Align the base plate to the slotted area of the template and then place the hardware onto the base plate as shown. Using a medium size Phillips screwdriver, start screwing down the bolts into the inserts until the base plate is fixed.

If the insert does not fit the bowl, proceed to Step 2B, otherwise, skip Step 2B and continue with Step 3.

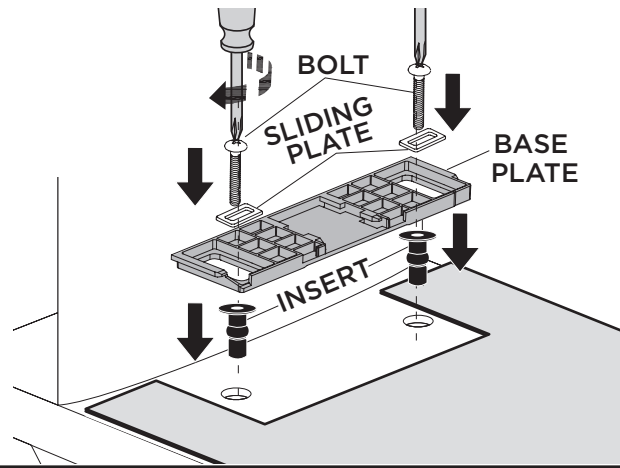
**2b**

Place the base plate in the slotted area of the template and then place the hardware onto the base plate as shown. Screw in the nuts from the underside of the ceramic until the base plate is fixed.

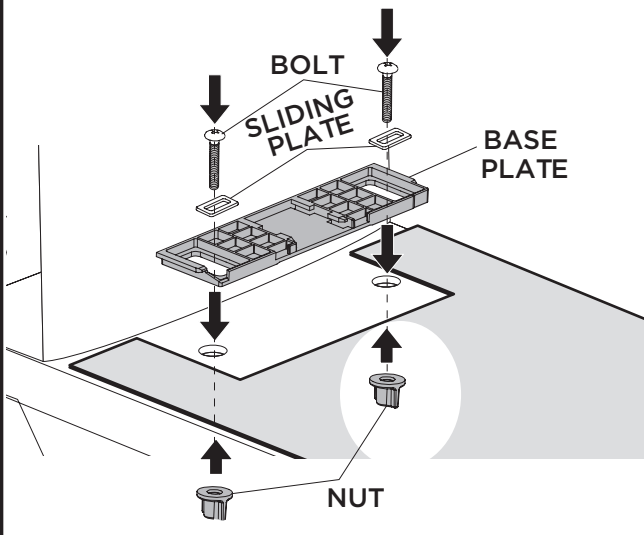
**3**

Remove the template from the bowl.

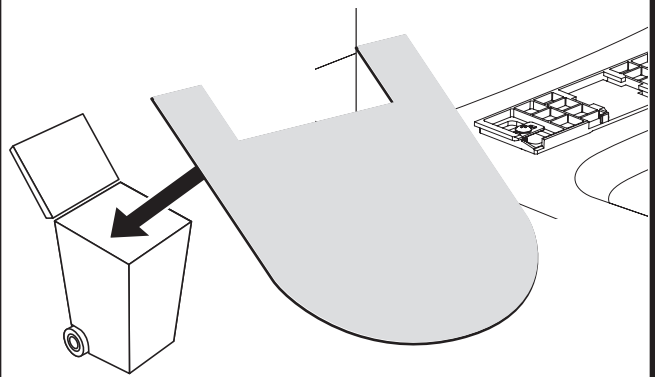

4

Slide the SpaLet® seat across the base plate until you hear a click. The SpaLet seat is now assembled to the bowl.

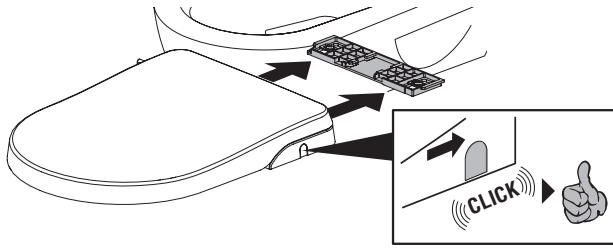

Turn off the water supply by turning off the water shutoff valve, then disconnect the supply hose.

If you are using a rigid supply line you will need to purchase a flexible supply hose to install the SpaLet seat.

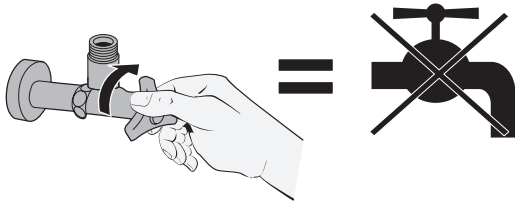

5

Install T-shaped adapter to the fill valve and supply hose as shown. Connect the included connection hose with filter on to the T-shaped adapter and the SpaLet® seat inlet.



**WARNING:** Make sure the filter and seal on the connection hose are installed along with the hose.

**DO NOT OVERTIGHTEN THE THREADED CONNECTIONS.**

The connections may be broken or the threads may be damaged if over torqued.

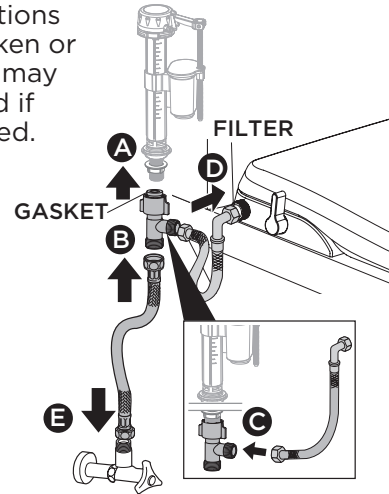

6

Make sure the control knob on the SpaLet seat is at the 90° off position. Turn the water shutoff valve back on.

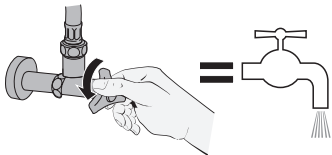
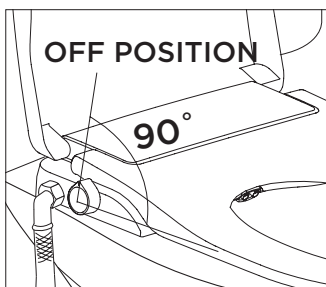

7

While sitting on the seat, rotate the control knob forward or backward for functional testing. Also, check the connections to make sure there are no leaks. If you find leaks retighten the connections.

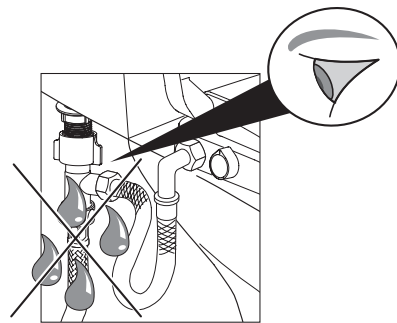
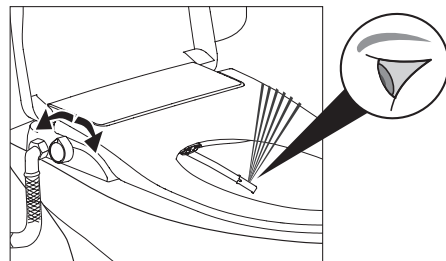

# OPERATION

## WASH FUNCTION

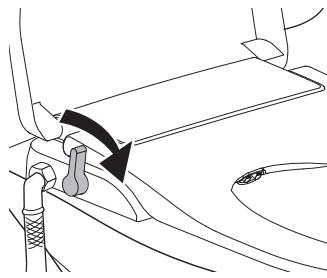

LOW FLOW

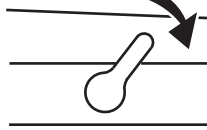

HIGH FLOW

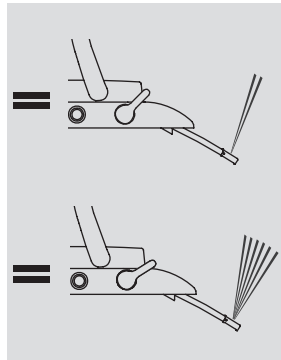
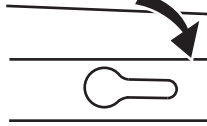

## BIDET FUNCTION

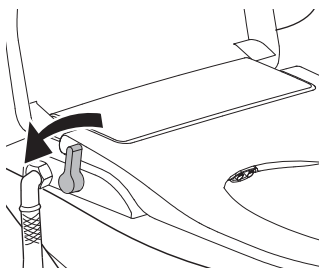

LOW FLOW



HIGH FLOW

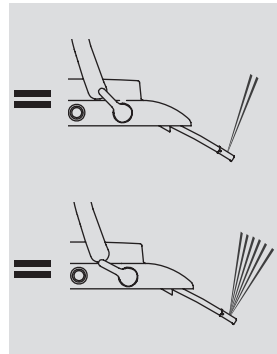
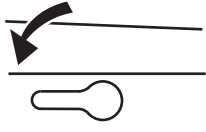

## OFF AND SELF-CLEANING

Keep the knob at the 90° position when not in use. The wand cleans itself after each use. For additional cleaning of the wand, position the knob at 85° or 95° for a few seconds and then reposition back to 90°.

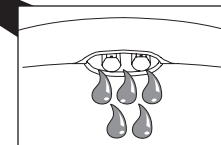
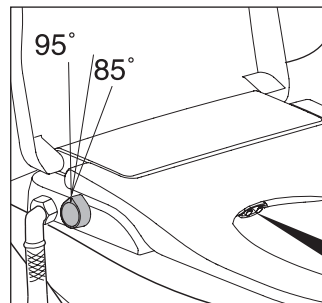
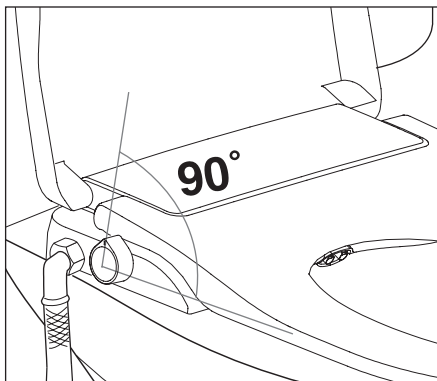

# CLEANING AND MAINTENANCE

## 1 DO NOT USE AGGRESSIVE CHEMICALS:

For example: hydrogen chloride, paint thinner, benzene, abrasive cloth or paper, polishing agent, fragrance, insecticide, etc.

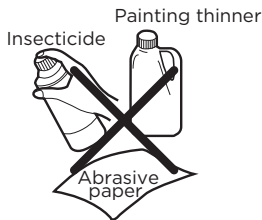

2 You will need to clean the wands when they get build up of residue and calcium. You can pull the wands out with your finger and then with a soft bristle toothbrush, brush the nozzle head.

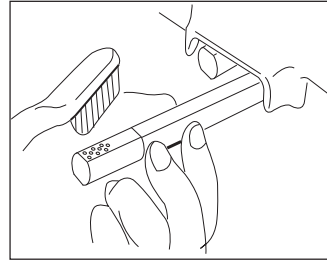

3 If you start to notice that the flow of water is low when using the SpaLet® seat it may be time for the filter to be cleaned out. Especially with new home construction or newly renovated plumbing there are a lot of sediments in the water. You will need to remove the connection hose and clean out the filter as needed.

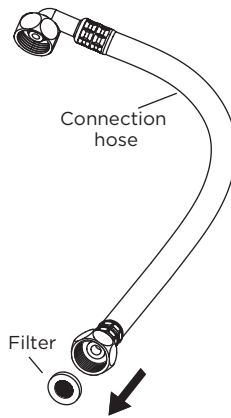

4 You can remove the SpaLet seat by pressing the release button on the right side of the SpaLet seat and sliding the seat forward as shown. This enables you to be able to clean more thoroughly around the toilet. Make sure to disconnect the connection hose before you do this.

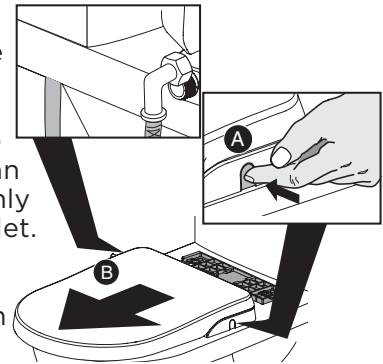

5 The nozzles can be removed if needed for cleaning.

First turn off the water supply to the SpaLet seat. As per figure A, pull out the tube and remove the old nozzle by pulling out straight, as shown. As per figure B, insert the new nozzle into the tube along the corresponding slot.

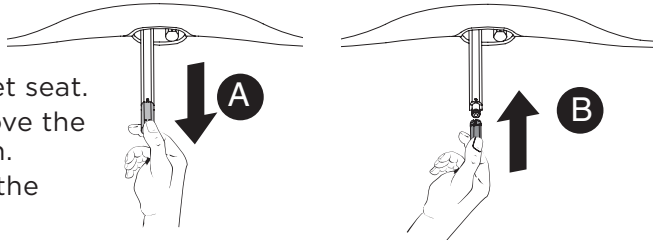

6 The incoming water pressure is regulated by a regulator insert. This can be removed and replaced. First turn off the water supply and disconnect the connection hose. Rotate the lever to the on position, pull out the regulator from the inlet tube with needle-nose pliers. Press the new regulator into the inlet tube. Then rotate the lever back to non-working position.

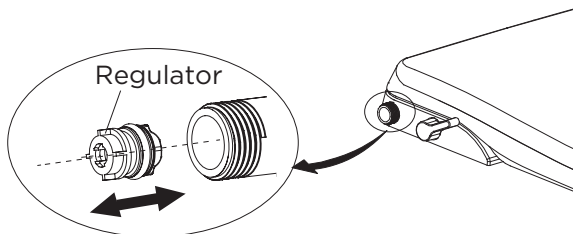

7 If anything shall leak, retighten the connection and use teflon tape if needed. If water leaks from the two ends of the water hose, retighten the nuts to avoid water leaking



**WARNING:**  
DO NOT OVERTIGHTEN AS IT WILL DAMAGE THE CONNECTION. HAND TIGHTENING IS RECOMMENDED.

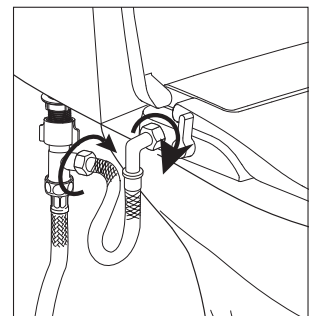

## TROUBLESHOOTING GUIDE

PROBLEM	POSSIBLE CAUSE	CORRECTIVE ACTION
<b>Water is too low during WASH/BIDET</b>	<ul style="list-style-type: none"> <li>a. Low water pressure of the unit</li> <li>b. Low water pressure of water supply</li> </ul>	<ul style="list-style-type: none"> <li>a. During WASH/BIDET, turn the knob to a higher setting</li> <li>b. When water supply pressure is lower than 0.07 MPa (10 psi)</li> </ul>
<b>No water comes out during WASH/BIDET</b>	<ul style="list-style-type: none"> <li>a. Water shut-off valve is turned off</li> <li>b. Filter of T-shaped connector is stuck</li> <li>c. Filter of water inlet hose is stuck</li> <li>d. Nozzle head is stuck</li> <li>e. External water pressure is low</li> </ul>	<ul style="list-style-type: none"> <li>a. Turn on the water shut-off valve</li> <li>b. Clean the filter of T-shaped connector</li> <li>c. Clean the filter of water inlet hose</li> <li>d. Take off and clean the nozzle head</li> <li>e. Increase external water pressure</li> </ul>
<b>Water dropping from bowl when using the unit</b>	External water pressure is too high	The maximum water pressure of the unit is 0.8 MPa (115 psi). If water supply pressure is higher than that, please contact local department for water pressure question.

# TELL US WHAT YOU THINK!

Please leave us a product review or story  
at **AmericanStandard.com/reviews**

Find installation videos at  
**youtube.com/americanstandard**

Register your warranty and sign up for an idea-filled newsletter at  
**AmericanStandard-us.com/support/warranty**

**PLEASE COMPLETE AMERICAN STANDARD WARRANTY REGISTRATION PROCESS AND  
SAVE THIS WARRANTY INFORMATION IMPORTANT:**

Registration of the sink must be completed for this warranty to become effective. Your registration will make it easier to contact you in the event of a product recall.\*

**INSTRUCTIONS:** Register your sink at [www.americanstandard.com](http://www.americanstandard.com). Please save your proof of purchase (sale receipt). If you need assistance or do not have access to our website, please contact American Standard Customer Care at: (800) 442-1902. An American Standard representative will assist in completing the warranty registration.

\*In California, your warranty rights remain intact even if you do not complete the registration process.



## SHARE YOUR NEW PRODUCT!

Tag us @american\_standard on Instagram  
and show us how your new product looks.

## ≡ WANT MORE INFO?

For questions or help call us at **855-815-0004**,  
or visit **AmericanStandard.com**

**UNITED STATES**

American Standard Brands  
865 Centennial Ave.  
Piscataway, New Jersey 08854  
Attention: Director of Customer Care  
For residents of the United States,  
warranty information may also be  
obtained by calling the following  
toll free number: (855) 815-0004  
[www.AmericanStandard.com](http://www.AmericanStandard.com)

**CANADA**

LIXIL Canada, Inc.  
5900 Avebury Rd.  
Mississauga, Ontario  
Canada L5R 3M3  
Toll Free: (800) 387-0369  
[www.AmericanStandard.ca](http://www.AmericanStandard.ca)

**MEXICO**

American Standard B&K Mexico  
S. de R.L. de C.V.  
Via Morelos #330  
Col. Santa Clara  
Ecatepec 55540 Edo. Mexico  
Toll Free: 800-839-1200  
[www.AmericanStandard.com.mx](http://www.AmericanStandard.com.mx)