RISOTTO KITCHEN SINK
ENAMELED CAST IRON

RISOTTO KITCHEN SINK

- Self-rimming, double-bowl sink
- Large, deep bowls for oversized pots and pans
- Unique trapezoid bowl design with right-hand offset faucet shelf
- Offset drains provide more flat space in bowls
- Four hole model

❑ **212-4104**
Enameled cast iron, self-rimming, double-bowl kitchen sink with four faucet holes

Bowl Size:
559mm (22") width
838mm (33") length
229mm (9") deep
115 lbs., cubes 5.83

Risotto Kitchen Sink (212-4104). Faucet, sprayer, and drains shown, not included.

To Be Specified:
❑ Color: ❑ White ❑ Onyx ❑ Biscuit
❑ Faucet:
❑ Faucet Finish:
❑ Supplies:
❑ 1-1/2" Trap:

Notes:

Strainer Outlet	89mm (3-1/2")
Counter Cut Out	800 x 521mm (31-1/2" x 20-1/2") with 25mm (1") radius corners

Eljer assumes no responsibility or liability for local or state regulations which deviate from national standards. It shall be the responsibility of the installer to comply with local codes and standards prior to installation of any Eljer product.

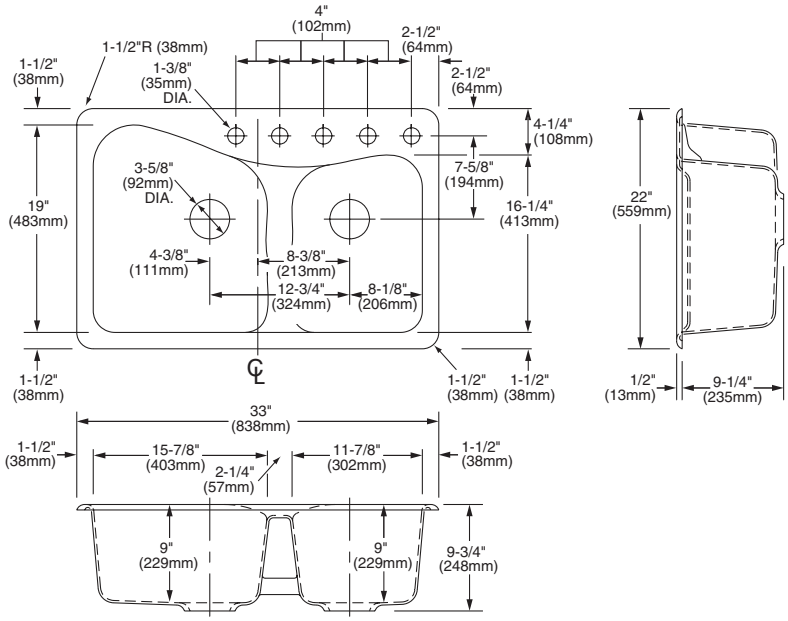

FAUCETS ARE NOT INCLUDED. ALL FIXTURE DIMENSIONS ARE NOMINAL AND MAY VARY WITHIN THE RANGE OF TOLERANCES ESTABLISHED BY ASME/ANSI STANDARDS, A112.19.1M. ALL MEASUREMENTS SHOWN ARE SUBJECT TO CHANGE OR CANCELLATION.

© 2009 Eljer